

Patient report

Bio-Rad DATE: 03/30/2019
D-10 TIME: 01:59 AM
S/N: #DJ4I016123 Software version: 4.20-2
Sample ID: 10248393
Injection date 03/30/2019 01:34 AM
Injection #: 3 Method: HbA1c
Rack #: --- Rack position: 3

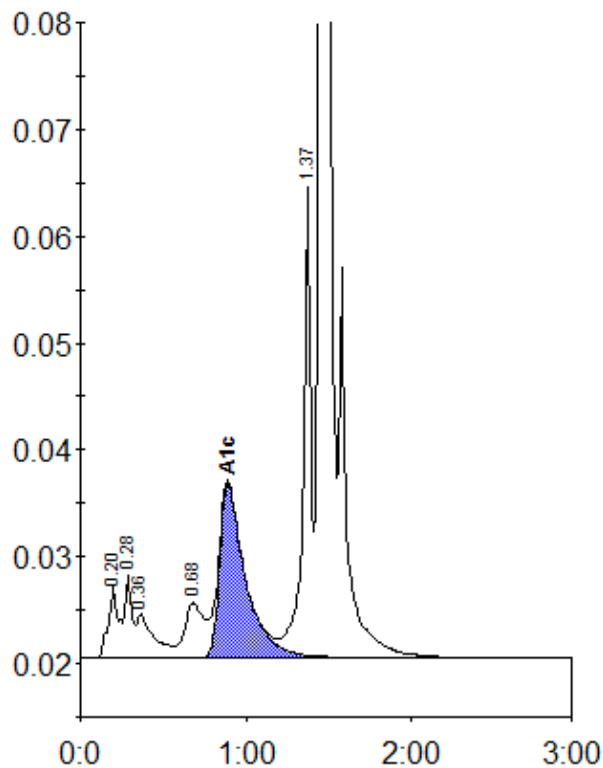

Peak table - ID: 10248393

| Peak | R.time | Height | Area | Area % |
|-------------|--------|---------|---------|--------|
| A1a | 0.20 | 6896 | 29531 | 1.5 |
| A1b | 0.28 | 7840 | 22521 | 1.1 |
| Unknown | 0.36 | 4072 | 29227 | 1.5 |
| LA1c/CHb-1 | 0.68 | 5123 | 41696 | 2.1 |
| A1c | 0.89 | 16323 | 176715 | 12.0 |
| P3 | 1.37 | 44343 | 145788 | 7.3 |
| A0 | 1.45 | 505734 | 1538089 | 77.5 |
| Total Area: | | 1983566 | | |

| | |
|----------------|------|
| Concentration: | % |
| A1c | 12.0 |